

# **Healthy Garden Soils in Mountainous New Mexico**

**Lincoln County, 2010**

**Robert Flynn, Extension Agronomist**

**Soil Scientist, NMSU**





# Site Selection

- No trees to shade the soil
- Close to water



# Site Selection

- Slight, south facing slope for earlier spring warming



# Site Selection

- Well drained soil



Gravelly loam



Channery loam



bedrock

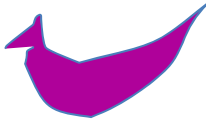

Stony loam

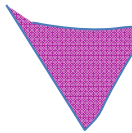

Fine sandy loam



Loam

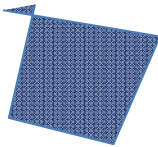

Clay loam

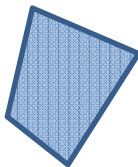

# Soil Texture

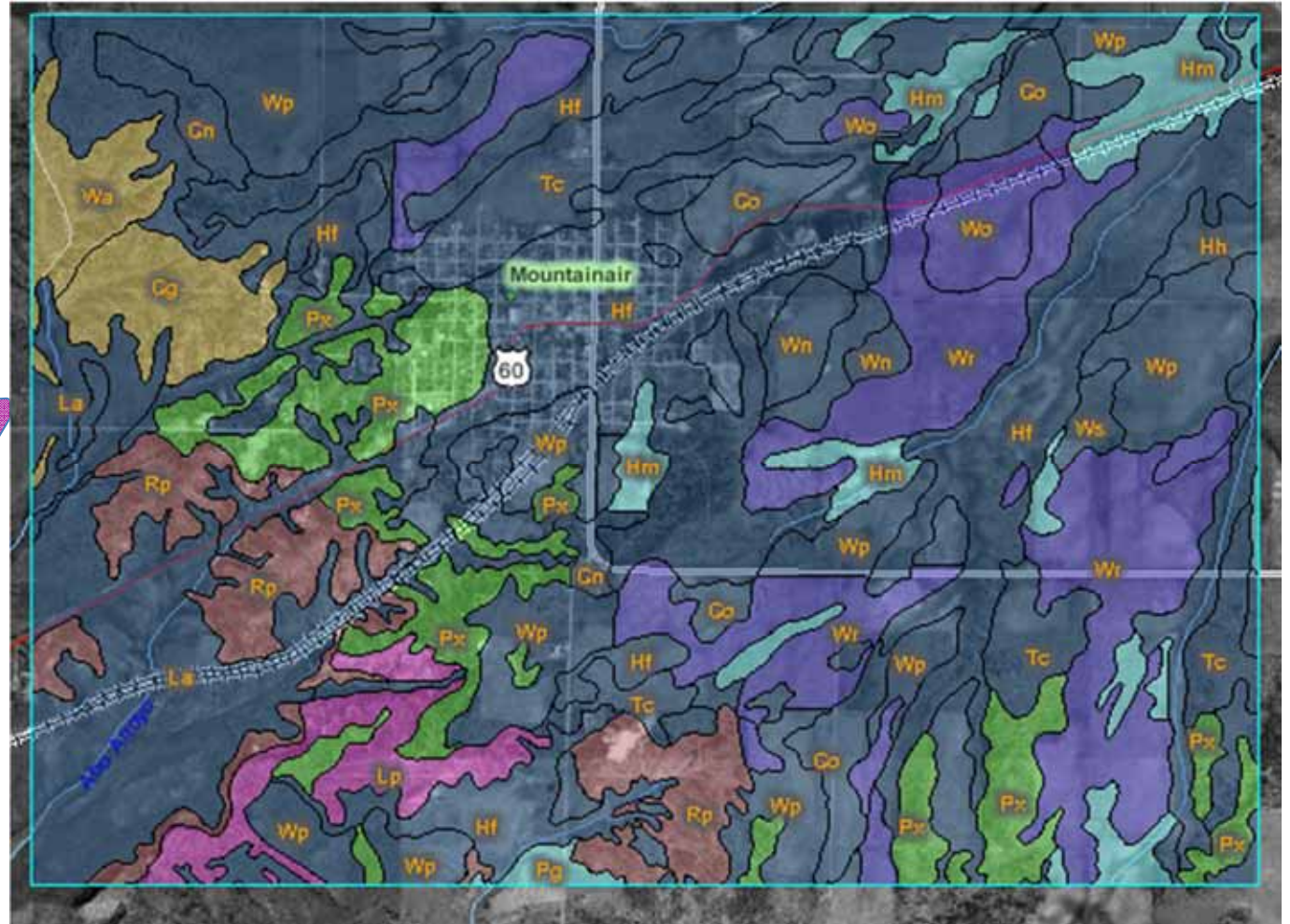

# Soil Texture = water storage

